Healthcare Product Management

Wrap-up: Why Healthcare Products Fail — and What Actually Works

Most healthcare products fail not because of bad technology, but because of a fundamental disconnect from clinical and operational reality.

Neel Majumder, MBA, MHI, CSPO, CPHIMS-CA
Digital Health Product Leader
Founder – HealthTechX AI Studio

Pattern 1: The "Workflow Intruder"

Products that require clinicians to change their behavior without providing immediate, tangible value will always be rejected.

- The "Extra Click" Tax: Every additional step in a busy clinical day is a reason to de-adopt.
- Context Switching: Forcing a user to leave their primary system (EHR) to use your tool.
- The "Shadow Workflow" Conflict: When a tool ignores the unofficial ways work actually gets done.

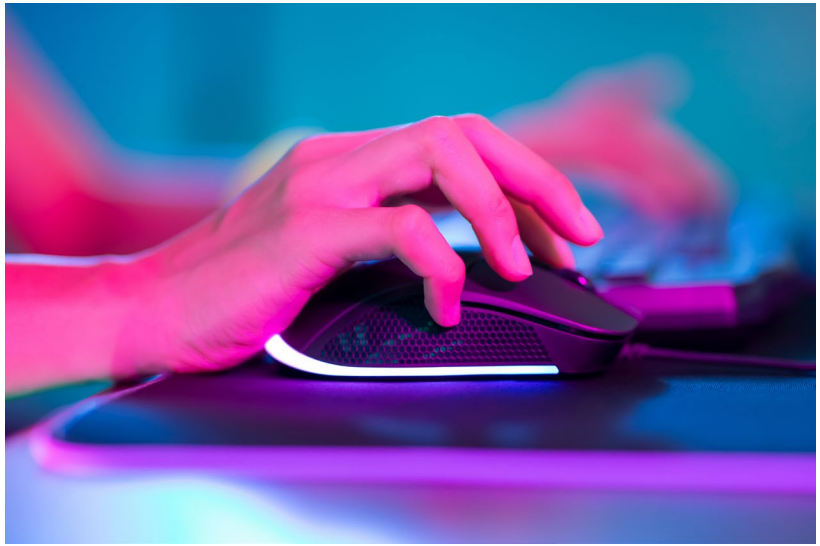

Case Study: Early patient portals that required separate logins and manual data entry by staff.

Pattern 2: The "Incentive Mismatch"

A product that improves care but increases cost or administrative burden for the buyer is a non-starter.

- The "Who Pays vs. Who Benefits" Gap: When the person using the tool isn't the one seeing the savings.
- Ignoring the "Triple Aim": Failing to hit at least two of the three (Care, Health, Cost).
- The "Status Quo" Competitor: Doing nothing is free, familiar, and often "good enough."

Case Study: High-cost diagnostic tools that improve accuracy but aren't covered by existing reimbursement codes.

What Actually Works: The "Workflow Native"

Successful products are those that feel like a natural extension of the clinician's existing tools and logic.

Deep EHR Integration

Living where the user already works (e.g., SMART on FHIR apps). Zero context switching is the gold standard for adoption.

Passive Data Collection

Providing value without requiring manual data entry. The best tools harvest data from existing clinical documentation.

Actionable Insights

Moving from "Here is some data" to "Here is what you should do next." Reducing cognitive load is the ultimate value prop.

Success Case: e-Prescribing

Modern e-prescribing tools succeeded by integrating directly into the physician's ordering workflow, solving a massive administrative pain point (phone calls from pharmacies).

What Actually Works: The "Incentive Aligner"

Success comes from creating a "Win-Win-Win" for the patient, the clinician, and the institution.

Direct ROI

Proving that the tool saves more money (or generates more revenue) than it costs. Financial viability is a clinical requirement.

Quality Metric Support

Helping the hospital hit mandated targets (e.g., HCAHPS, Sepsis-3). Aligning with institutional goals ensures long-term adoption.

Reducing Cognitive Load

Making the clinician's job easier, not just "better." If it saves time, it saves lives and money.

Success Case: Remote Patient Monitoring (RPM)

RPM tools succeeded by leveraging new reimbursement codes to align financial and clinical goals, transforming from a "nice-to-have" to a viable business model.

Extracting Transferable Principles

Your clinical expertise is your "unfair advantage" in identifying these patterns before you build.

- Principle 1: Validate the "Buyer's ROI" as rigorously as the "User's UX."
- Principle 2: Design for "Safe Failure" and "Human-in-the-Loop" transparency.
- Principle 3: If the data isn't real-time and clean, the product logic is a fantasy.

Judgment Call: Which of these principles is most critical for your specific product concept?

Artifact Reinforcement: Final Reality Check

Use these patterns to stress-test your "Healthcare Product Concept Document" one last time.

- **Workflow Compatibility:**
- Have you accounted for the "Shadow Workflows" and "Extra Click" tax?
- **Incentive Alignment:**
- Is there a clear "Win" for the person paying the bill?
- **Data Reality:**
- Are your data assumptions grounded in sub-5 minute latency and API access?
- **Invalidation Criteria:**
- Are your "Kill Signals" strong enough to stop a failing project?

Artifact Checkpoint: What You Should Have So Far

Your final "Healthcare Product Concept Document" should now be a robust, defensible strategy.

- **1. Problem Statement**
  Grounded in real clinical pain and operational bottlenecks.
- **2. Decision Framing**
  Reflecting the shift from clinical to product thinking.
- **3. Stakeholder Map**
  Identifying the gatekeepers and aligning their incentives.
- **4. Product Context**
  Selecting the right archetype and organizational setting.
- **5. Concept & Success**
  Defining the mechanism of change and meaningful metrics.
- **6. Validation Assessment**
  Establishing the "Kill Signals" and clinical fit.

Summary: Judgment is the Product

The most valuable output of this course isn't the document; it's your improved product judgment.

High-Stakes Decisions

Healthcare PM is the art of making high-stakes decisions under extreme constraints. Your judgment is the bridge between clinical pain and product solutions.

Clinical Expertise

Respect clinical expertise, but never defer to it at the expense of product logic. Use your expertise to validate fit, not to justify bad design.

Outcome-Driven Success

Success is measured by the outcomes you create, not the features you ship. If it doesn't improve care, health, or cost, it isn't a success.

Final Thought: Go build something that actually improves real healthcare.